

Madelia Farmers Market

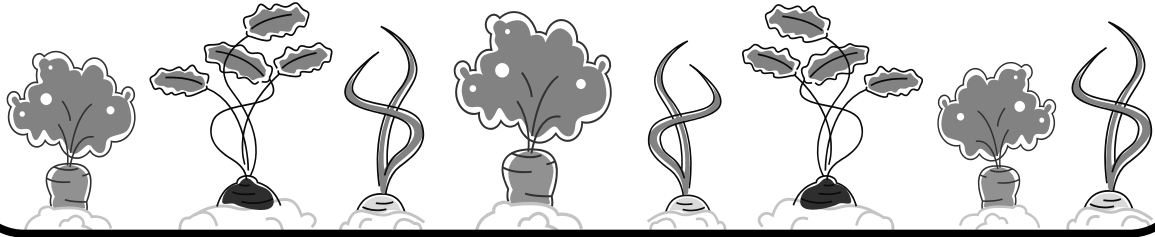

RULES AND REGULATIONS

- ☑ Market selling hours are from 3:30 to 6 p.m. on Wednesdays through fall. In 2019, the market will open on June 12th. Closing date will be determined by the weather and the growing season.
- ☑ Vendors may begin to set up at 2:30 p.m. Space is on a “first come, first served” basis.
- ☑ The market will proceed rain or shine. Please use your best discretion for safety purposes.
- ☑ All vendors must have a signed Vendor Liability Release Form on file prior to selling.
- ☑ Vendors shall supply their own display table and materials for their space. All displays and signs must be kept within the vendor’s designated area. Please be respectful of other vendor’s displays and the grounds.
- ☑ Vendors are responsible to clean up their own debris after market closing.
- ☑ The Madelia Farmers Market is a free market with no charge for participation.
- ☑ Photos /video will be taken periodically during the Farmers Market to use in promotional efforts. Vendors agrees to participate in these efforts.
- ☑ Promotional packets will be given to vendors to help promote the market.
- ☑ Vendors are responsible for following the laws of the State of Minnesota and Watonwan County, including the Health Department guidelines.

**Please call with questions or suggestions to Dona Rehome at
507.642.5225 or by Email at donareh@mchospital.org**

Thank you for being a vendor at the Madelia Farmers Market!